الحَيَوَانَات

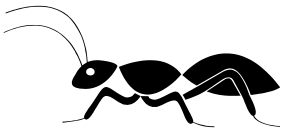

نملة

دودة

فراشة

كلب

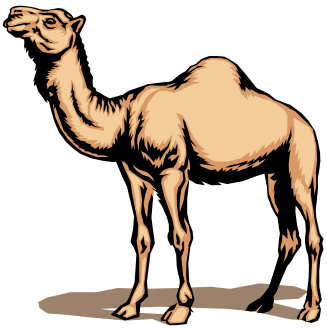

جمل

نمر

© www.nospetitsmusulmans.com

1

أربط بخط بين الحيوان و ما يأكل

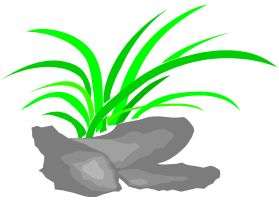

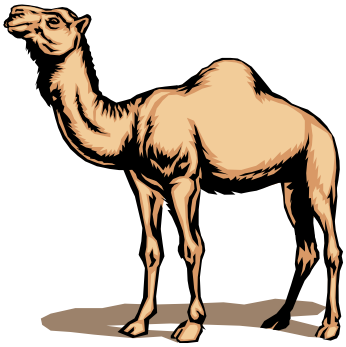

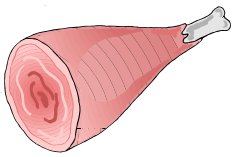

© www.nospetitsmusulmans.com

2

أقصّ و ألصق كلّ حيوان في المربّع المناسب لحجمه

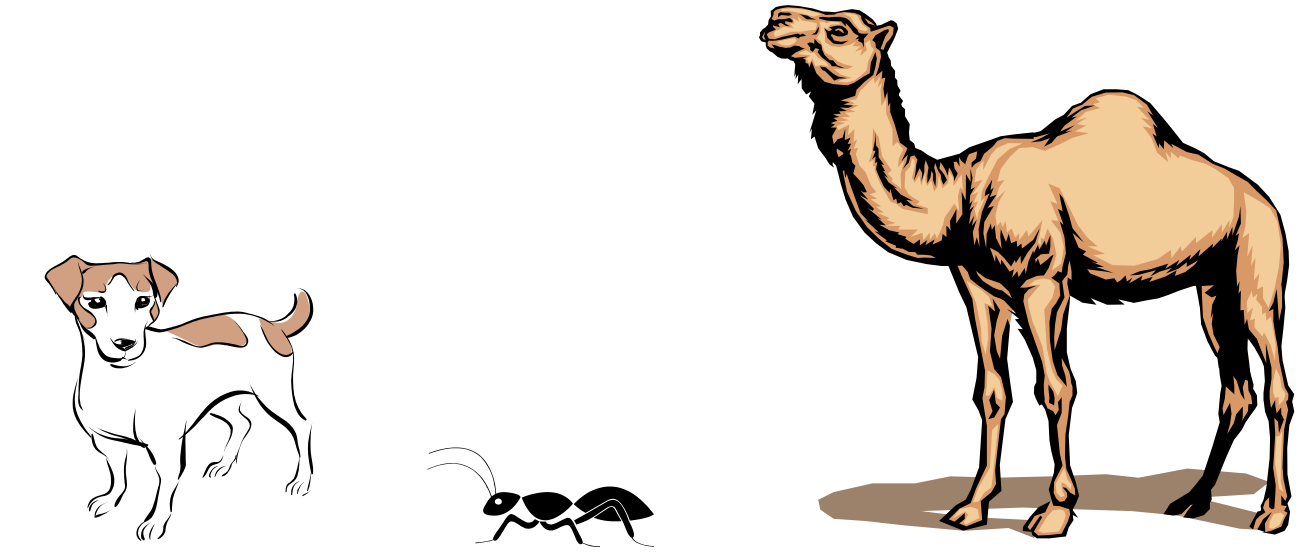

© www.nospetitsmusulmans.com

3

ألوّن كُلَّ دُودَةٍ بِلَوْنٍ أخْتَارُهُ

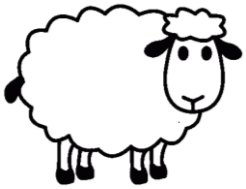

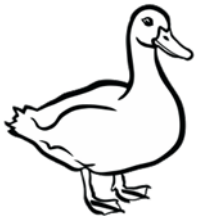

4

ألوّن كُلَّ فَرَاشَةٍ بِلَوْنٍ أخْتَارُهُ

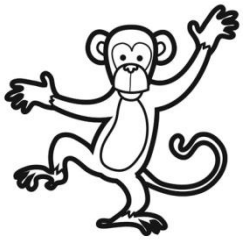

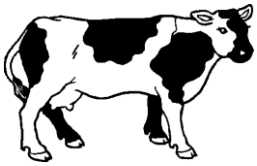

© www.nospetitsmusulmans.com

أحِيطُ بخطٍّ النّمِرَ الأكْبرَ بالأحمرِ و الأصغرَ بالأصفرِ

5

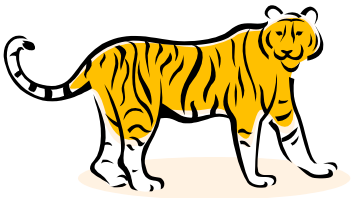

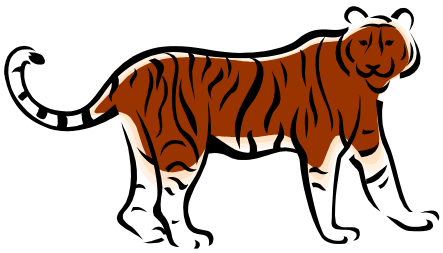

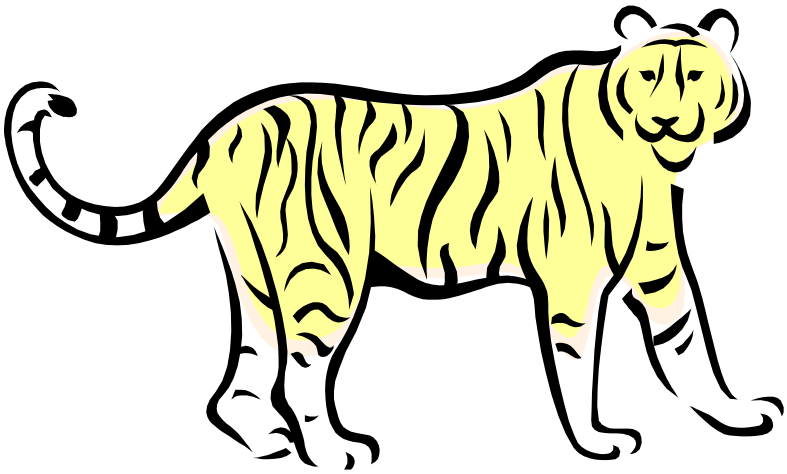

© www.nospetitsmusulmans.com

أعدّ الأشكال التّالية و أحيط الرّقم المناسب

سمكات 4 ... 3 ... 2 ... 1

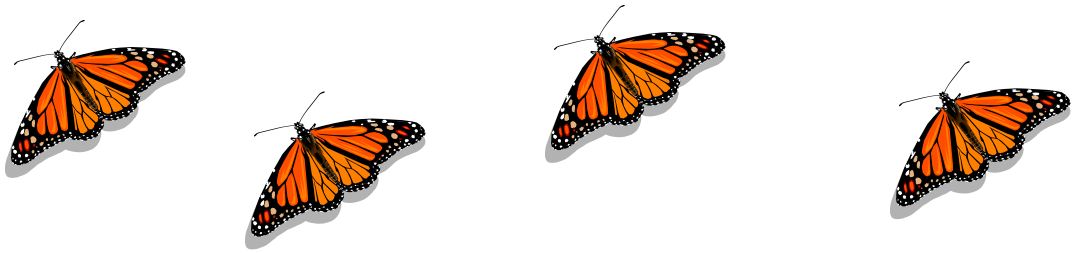

فراشات 4 ... 3 ... 2 ... 1

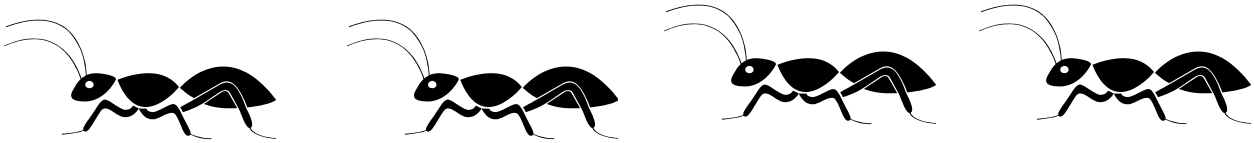

نملات 4 ... 3 ... 2 ... 1

© www.nospetitsmusulmans.com

7

أبحث عن الفراشات الّتي في الصّورة و أحيطها

كم وَجَدْتَ من فراشة ؟

1 2 3 4

8

أبحث عن السَّمَكَاتِ الّتي في الصّورة و أحيطها

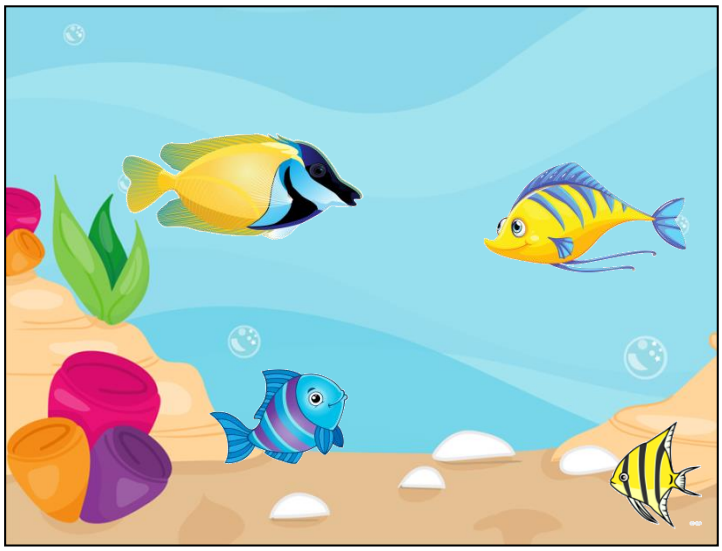

1 2 3 4

© www.nospetitsmusulmans.com